



SNAILBEACH DISTRICT NEWS

April 2021
The daffodils are out

Free



THANKS EVERYBODY

Issue 374

Inside this month

- P3 George and Joan Celebrate
 - P4 News from the Plough Garage
 - P5 Granny Green - who was she?
 - P7 Natural England
 - P9 Things to do
 - P11 The tulip myth
 - P13 News from Westminster
 - P15 Covid testing in Shropshire
 - P18 Welcome back
 - P20 Curlews and gardening
 - P21 Generation Zero
 - P22 Tale of two Kitties
 - P25 Puzzles
 - P27 Heather and the Council
 - P33 Mercia Police
-



All the fund raising and planting has reaped dividends with a fabulous display of flowers this spring.

However we need to keep up the good work. A bucket of snowdrops in the green have been donated and any more bulbs will find a new home. There is also a collection box outside John's shop, so if you your heart is uplifted open your wallet.

Check out some more information on bulbs (the flowering sort) through our pages.



George and Joan Evans are celebrating their 60th Wedding Anniversary on the 3rd April.

We would like to send our love and best wishes

Val, Mark, Matt, Tom, Carol, Andy and Maisie

Ps Maisie is 18 in April (not sure where that time has gone)

George and Joan do not expect cards, but would be pleased with donations for Lingen Davies Unit and St.Lukes Church,Snailbeach when we get to celebrate later in the year, thank you, Joan.

April 3rd. 2021

George and Joan's. 60th Anniversary.

Under normal circumstances we would be celebrating George and Joan's Diamond Anniversary with a party, where no doubt I would be unable to resist doing a party piece. As this isn't possible this year I thought I would share this poem with you all. Happy Diamond Anniversary xx June and Frank

60 Diamond Years.

As George went in to work one day,
He was very pleased to find
A pretty young girl had started there.
And she looked just his kind.
After a while he asked her out,
And soon they were going steady.
Looking forward to the future,
To marry, they were ready.
They tied the knot at Longnor Church,
In April, Nineteen Sixty One.
Then honeymooned in sunny Rhyl.
In a caravan, (A luxury one)
They built themselves a home together,
And settled in to married life.
Working hard and having fun,
Life was good, as man and wife.
In Sixty Four the family grew,
And Valerie arrived.
Followed closely by Carol,
The little family thrived.
Then came a long awaited son.
Robert made the family complete.
George started his own business,
and life, for them was sweet.
The years passed by quite happily,
Balancing work, with holidays and fun.
Off in the little camper van,
Then working hard back home.
Things were good, but they had a dream,
Their business needed a new form.
So in 1973, they bought a coach.
And Longmynd Travel was born.
Working hard, and building it,
They went from strength to strength.
The little camper van gave way,
To foreign trips of length.
Life couldn't have been much better,
When suddenly sadness struck.
And Robert was cruelly taken from them.
Such a tragic shock.

It was enough to break a lesser couple,
To lose their only son,
But supported by Valerie and Carol,
Together they soldiered on.
They grew their business bigger,
And moved it to pastures new.
They also built Rose Cottage,
And moved from Callow View.
They've come through some stormy seas,
Through sunny times and cloud.
They now have three grandchildren,
Of whom they are very proud.
Joan and George must feel so proud,
Of their family and their business.
To watch them grow from humble
beginnings,
I have been proud to witness.

Now it's time for them celebrate
Sixty years of married life.
I know they've had their ups and downs,
And probably times of strife.
How have they reached this 60th year?
I'm sure its not been all plain sailing.
Give and take, and compromise,
And overcoming each others failing.
But one way or another,
They have made it day by day.
I know, cos I've been with them
As they've have fun along the way.
We've holidayed and socialised,
And played dominoes for fun.
We've caravan'ed in the pouring rain,
And relaxed in the Tenerife sun.

They can look back on 60years,
With great memories and pride.
Worked so hard, achieved so much,
And still enjoyed the ride.
But alas, no celebration now
With family and friends.
But things will get back to normal.
And then we'll make amends.
So until then, stay safe and well,
Keep the celebrations steady,
Enjoy your Diamond Wedding Day,
Joan, I'll have the medal ready.
So for now it just remains to say.
Congratulations George and Joan,
May good health and happiness be yours,
Where ever you may roam.

Special offer to celebrate new chapter in Plough Garage history

“Support your local businesses and we will support you” - that’s the message from one of Pontesbury’s longest-established firms which recently marked its 100th anniversary.

Plough Garage, which has been based at Plough Cottage in Chapel Street since 1919, is looking to the future with optimism following a management restructure - and is now celebrating with a special offer for customers during April and May.



Finn Walton, director at Plough Garage, said the support of the local community had been central to the garage’s success over the past 100 years.

“The people of Pontesbury and surrounding areas have always been our core customer base and we very much see ourselves as part of the community,” he said.

“The past 12 months have been incredibly hard for everyone, and we have done everything in our power to remain open and be here for people when they have needed us.

“Terry, Derek and Geoff Evans ran the business for many years following in the footsteps of their father Jack ‘Coog’ Evans. Terry retired in 2016, and following the sad passing of Derek Evans in November, Geoff now moves forward with the garage in partnership with Finn Walton.

Finn completed his apprenticeship with the Plough in 2010 and following a few years away from the garage he returned in 2018. As part of this move forward, Jack Evans & Sons will soon become Plough Garage Ltd.

“To mark the new chapter in our history, we wanted to thank our customers by offering a free MOT with every full service and a major discount of more than 50% on all MOTs during April and May, so they will only be £20 rather than the usual price of £45.

“Many vehicles had their MOTs extended when the MOT holiday was introduced at the start of the first lockdown back in March 2020, so we are encouraging people to book in their vehicles in advance if possible.

“We always recommend not to leave an MOT to the last minute, and we hope this offer will encourage people to book in for a test during April or May. In particular we have seen a rise in issues with braking systems due to cars being used less frequently and an MOT test is the best way of ensuring your vehicle is in a safe and roadworthy condition.”

“We really do appreciate the support of the local community. By supporting your local businesses, it means they will be there to support you when you need them.”



PLOUGH GARAGE
Established 1919

Servicing & MOTs
Diagnostics
Repairs - Tyres
Air Conditioning

Pontesbury, SY5 0RJ
01743 790270
ploughgarage.co.uk

The graphic features a detailed illustration of the Plough Garage building, a classic timber-framed structure with a gabled roof. A vintage car is parked in the open bay of the garage. To the right of the building is a circular logo containing a stylized 'A' symbol. The text is arranged in a clean, professional layout, with the company name in large, bold letters at the top.

To book an MOT test, or for any advice regarding your vehicle, call **01743 790270** or for more information on the garage and its services, visit the website at **www.ploughgarage.co.uk**

A few years ago it entered my mind to look into the family tree of the Evanses from the Green Farm, Stiperstones. Once started I discovered that Fiona Highcock grand daughter of Rene Jones (née Swain) had already done an excellent job, having studied it for 22 years. She ended up concentrating on the mystery of Granny Green. Florence Evans (née Jones) was born in 1885 and was the mother of George Ernest Evans of the Blackhole. Fiona let me have the results of her research which is included here and for which I am extremely grateful I will now concentrate on the Sayce family tree and if anyone has old photographs of the Evanses or the Sayces please let me know.

Joan Evans, the Blackhole.



This is Florence's complete story as I have it by Fiona Highcock

Florence Jones was known to so many as Granny Green.

When my own Nan passed away, I realised how much history of the family had gone with her. I started my genealogy journey. I had been told so much about Granny Green, my great great grandmother that I wanted to resolve her story. I was always told she was sold as a child at Shrewsbury Market. Other members of our family thought she had been adopted. 22 years of research, chipping away at her life, constantly checking and double checking to place each piece of my findings in order has unearthed the following .

Florence Jones was born illegitimately on 8th September 1885, she was baptised in October 1885 at Grinshill, near Wem. To a single woman Emily Jones .

Emily Jones born,1864, was one of ten children to James Jones and Ann Collins. Emily had an older brother James born 1863.

By the 1891 census, Florence is not living with her mother but with her Uncle James Jones and his wife Harriet (née Davies) at Grinshill.

Ten years later in 1901 census Florence Jones is shown living with Catherine Evans as a visitor at the Black Hole. Catherine had a daughter called Ann who later married a George Preece. When Florence marries John Evans in 1908 George Preece gives her away.

I couldn't understand how Florence had become to reside in Snailbeach until recently and who and what was Catherine Evans to her.

The Evans family have resided at The Blackhole, since approximately 1841 beginning with my fifth great grandparents Richard and Catherine Evans (née Perkin) and their five children. One of the children Thomas and his wife Margaret (née Roberts) was living at the Green in 1851 - my fourth great grandparents. Thomas had two sisters, one was called Hannah who went on to marry a John Davies. They were the parents of Harriet Davies. born 1856 who married James Jones, Florences Uncle and they are shown on the 1891 census with Florence in Grinshill. Harriet passes away between 1891 and 1896.

Thomas's second sister Catherine lives at the Blackhole, where Florence is visiting in the 1901 census. Thomas and Margaret had 6 children at the Green including my third great grandfather Richard and a sister called Hannah. She married a Richard Perkin. Who sadly passes away leaving Hannah a widow. Hannah marries Florences Uncle James in 1896 . She is the niece of Catherine Evans who Florence is visiting in 1901 at the Blackhole. she is the cousin of Harriet Davies James 1st wife.

Richard Evans my 3rd great grandfather marries Sarah Howells. They have ten children, one being my great great grandfather John Evans, who marries Florence in 1907.

So this is how she came to Snailbeach. Her Uncle had ensured she stayed with her family rather than going to the workhouse as this often preceded fostering or adoption.

Florence's birth mother Emily went on to marry John Minton in 1890. They were living at Lydbury North, when Florence was 4. and went on to have 5 children. My understanding is that Florence was never later involved in her mothers life

Computer Problems?



Friendly local IT support for home and small businesses: South Shropshire area
We can resolve most issues quickly and conveniently at your location.

Hardware & Software support
Troubleshooting, repairs & upgrades
Custom set up of : laptops, PC's & Tablets
WIFI and cabled network configuration
Broadband and internet issues
Malware and Virus removal
Security software setup
File rescue / data recovery
Printer issues
Backup solutions
Mobile service to your door
Remote support

Setting up a PC out of the box can be challenging, it often ends up in confusion resulting in a machine that is a pain to use. The manufacturers don't make it any easier, bombarding the user with multiple choices and unnecessary software.

By enabling easy access to the things that you like and frequently use and by placing the things that you don't need or use out of the way, we can provide you with a system that is secure, simple to operate and customised to your specific needs.



Contact: Rob
Tel: 01588-650567
Mobile: 07765-240718
Email: robwestonnet@aol.com

Not all "bulbs" are bulbs. True bulbs are underground vertical shoots with modified leaves that are used for food storage. Plants in the lily family (tulips, lilies, muscaris) and amaryllis family (narcissus, amaryllis, etc.) often produce true bulbs. But other plants evolved different underground storage organs: corms, tubers, rhizomes and many more. The actual term for all these plants is "geophyte" ... but no one is going to scold you if you call them all bulbs!
Laidbackgardener.blog



Investment Planning
Retirement Planning
Inheritance Tax
Planning
Intergenerational
Planning
Mortgages

It's important you make
the right decisions.

With over 30 years experience, we offer friendly professional advice on a wide range of financial services.



**lewis wealth
management**

Lewis Wealth Management Limited.
St. James's House, Anchorage Avenue,
Shrewsbury SY2 6FG
Office: 01743 444 700
Mobile: 07967 430 392
Email: Neil.Lewis@sjpp.co.uk
Web: lewiswealthmanagement.co.uk

Your home may be repossessed if you do not keep up repayments on your mortgage.

Spring is here, heralded by the call of the curlew and the song of the skylark. Frogs are gathering and the clumps of spawn are swelling in the pools on the hill. The first flowers of the year are blooming, the bright yellow celandines and coltsfoot reflecting the increasing warmth of the sun.

At this time of year the birds are busy building this year's nests, an important task for most birds, sometimes carried out by the male in order to win a mate and sometimes jointly by the already bonded pair of birds. The tiny male wren is one of the busiest birds, as he builds a whole range of neat little domed nests of moss, leaves and grass in order to please his mate who will pick one which she will cosily line with feathers. This nest will not only be used for a number of broods but also to huddle together in, in order to keep warm in the winter.

All nests are distinctive to the species of bird that builds it, for example the song thrush makes the only cupped shape nest that has a smooth lining of mud, rotten wood and saliva creating a hard cork-like base. Swallows and house martins also use mud and clay, the swallow making a cup shaped nest on a beam in a building while house martins make their dome shaped nests under roof edges, sticking the mud to the house walls. This is an amazingly labour intensive job taking as many as 1200 journeys for one nest. On my house about half of the house martin nests are taken over by house sparrows just before the martins have finished. You can tell which ones they have decided to squat in, because they are messily stuffed with dead grass, as the house sparrow probably gets the prize for the messiest nest.

I would give the neatest nest building prize to one of my favourite birds, the long-tailed tit. These delightful woodland birds often nest in thorn bushes, gorse or bramble thickets, where their nests are rarely more than a few feet off the ground. The oval shaped nest is constructed of moss and hair all bound together with cobwebs, lined with up to 2000 feathers it is the feather bed of nests, but best of all it is then decorated with pieces of lichen. All of this work, three weeks of labour, only to be used once. A small hole in the top is the access through which the female has to squeeze, you can always tell if a female is brooding eggs as it will have a kinked tail from squeezing into its nest.

Spiders are of great importance to many birds in nest building and later as food for their young. Many birds use their webs to help stick their nests together. Chaffinches tend to nest in the fork of trees and they start by making sticky anchors of cobwebs as the foundations. Other natural fibres are also used and dunnocks and robins will often use sheep's wool to line their nests. At home I often watch as the house sparrows tirelessly sit on the bean poles slowly untying the string that I have carefully tied them up with.

Of course not all birds nest in trees and bushes, and heathlands in particular are home to a number of ground nesting specialists. Skylark and meadow pipit build shallow scrapes on the ground lined with grass and the nightjar doesn't even bother with that, laying its eggs onto bare ground and relying upon the female's incredible camouflage to hide them. The eggs are on the ground for 17-21 days and it's a further 32 days before the young have fledged, so they are very vulnerable to predators or disturbance by uncontrolled dogs. So come April it's even more important to keep dogs on a lead while on the hill.

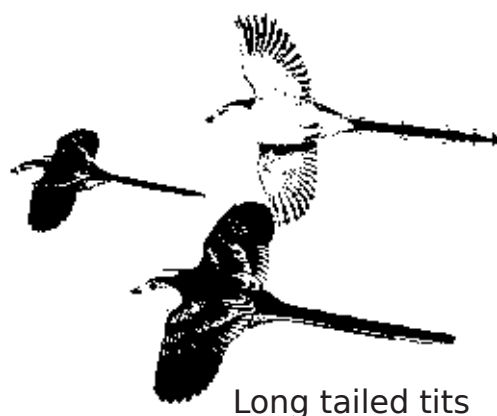

Long tailed tits

J. Lewis & Sons

**Coal Merchants
Haulage Contractors
Hardcore, Sand & Gravels**

Tel: 01743 791366

jlewisandsons@outlook.com



NORMAN JONES

DOMESTIC APPLIANCES
REPAIRS TO
COOKERS, WASHERS
& DRYERS
Same Day/Next day
service where possible
All Work Guaranteed



NEW & USED SALES
Washers
Bosch normally available
Delivered & installed to
working taps, etc.
Old Appliance Removed

Please ring
PETE: 07971 252069
Norman: 07816 875233
Home/Ansa: 01588 638677

The Netherlands (Holland) is the largest producer of bulbs in the world, producing about 77% of the world's supply. Some 4.2 billion bulbs are grown there annually, half of which are exported. Dutch bulbs are sold all over the world except in Antarctica. Most flower bulbs are sold, not for planting in home gardens, but for use as cut flowers in the florist industry. In some cases, like tulips and gladiolus, over 90% of the bulbs grown are used as cut flowers. Laidbackgardener.blog



**HAND MADE
GARDEN FURNITURE
FROM
RECYCLED TIMBER**

CHAIRS, COFFEE TABLES
BENCH SEATS etc.

E-mail: servatory@hotmail.com
Or call Graham on 01743 790 115



A Local Personal,
Bespoke Service

www.wood-matters.co.uk

Tree Maintenance
Hedge Trimming
Woodland Management
Planting Solutions
Traditional Hedgelaying

01743 891231 Or 07974 300328

Seasoned Logs for sale

Shropshire Hills
Young Rangers
 Hands-on conservation for young volunteers, aged 12-16

Discovery activities

Sun 4th April, 10:30am - 2:30pm
**Discovering ancient oaks—
 Identifying and recording trees and spring wildflowers**
 Walcott Wood, nr Bishops Castle



Find the hidden Easter egg!

get bendy!

Weds 7th April, 10:30am - 2:30pm
Willow Craft—basketry and garden structures
 Poles Coppice, Pontesbury



Sat 10th April, 12:30pm - 3pm
**Nest Box Survey
 Monitoring Pied Flycatchers**
 Resting Hill, Snailbeach, Minsterley



Young Rangers offers the opportunity to connect with the outdoors, to learn new skills and to improve mental and physical wellbeing in the special landscape of the Shropshire Hills Area of Outstanding Natural Beauty.

what's involved?

Action Positive and fun work to help protect and conserve some of South Shropshire's most important wildlife and habitats

Skills Opportunities for outdoor learning and skills development; including countryside crafts, navigation training and bushcraft

Leadership Finding a voice for young people in decisions which affect our local landscape

Recognition Celebrating and receiving recognition through the John Muir Award

For booking, further information, and to get involved, please contact:
 Joe Penfold, Young Rangers Project Officer joe.penfold@shropshire.gov.uk
 or visit: <https://www.shropshirehillsaonb.co.uk/our-work/projects/working-with-young-people>
 Young Rangers is supported by the National Lottery Heritage Fund in partnership with the following organisations:







COVID-19



HERITAGE FUND



JOHN MUIR AWARD

Things to do



“Ellesmere woman co-founded the Save the Children Fund” – this was a talk given by a Shropshire researcher to Pontesbury & Rea Valley u3a members, who were entranced with this story at their open meeting – via Zoom – in February 2021. Monthly speakers interest, engage, enlighten and entertain our members. This contributes to our aim of offering the opportunity to meet a wider range of people and make new friends. We also spend some leisure time discovering and acquiring new skills, as well as helping others to do the same. During this lockdown period, our coffee and

chat meets fortnightly online, and 16 interest groups are still meeting in many different ways. Members keep in touch by phone and occasionally meet, with social distancing of course, when walking outdoors. Nothing stops our u3a from meeting, greeting and learning. To find out more contact Susan Lockwood at susanlockwood345@btinternet.com or phone 01743 791082/07854 110271.



Some of our favourite flower bulbs are edible. Tulips, cannas, alliums, lilies, muscaris, dahlias and camassias are examples of bulbs you can eat if you want, although you'll find many of them, including tulips, need careful preparation to be of much interest. Don't just try any bulb, though, as some bulbs, including narcissus, hyacinths, amaryllis and so-called death camas (*Zigadenus venenosus*), are poisonous.
Laidbackgardener.blog



METAL RECYCLING



RECYCLE YOUR OLD SCRAP METAL

WASHING MACHINES, COOKERS, CARS, VANS, CAS
BRASS, COPPER, LEAD, BATTERIES, CABLE, FARM
SCRAP, OLD CENTRAL HEATING SYSTEMS, ETC.

**NO LOAD TOO BIG OR TOO SMALL
FREE COLLECTION!**

Dave Ashworth
Oil Heating Engineer
Service - Breakdown

Mobile : 07920 194107 | Home : 01743 791202

**Double Vision
Mobile Bars**

Double your fun!

Double Vision cater for all occasions,
from weddings, anniversaries and village fetes,
to business parties and corporate events.

Mobile Bars • Hog Roasts • Candy Carts

Jess Harding • 07828 785219
info@doublevision-mobilebars.co.uk www.doublevision-mobilebars.co.uk
facebook.com/DoubleVisionMobileBars

GLADRAGS

New & Used Dress Agency

Call in to see our selection of
quality classic, casual & designer
clothing and accessories at
affordable prices

Spring is just around the corner!
Time to re-vamp your wardrobe.
We have now taken in quality used
clothing and accessories for the
spring season.

Should you require our 'collection
and return' service for a complete
wardrobe clearance, please call
one of our team for information.



UPSTAIRS AT
**CONNECTIONS STORE,
SHREWSBURY ROAD,
PONTESBURY, SY5 0QD**

Visit our Tea Room for
Ladies that Lunch!

T: 01743 790600

M: 07795 592716

Evenings: 01743 791935

E: sue.lindsay@stiperstones.net

***We will be taking in
new stock when we
open in April***

ADVERTISING SPACE AVAILABLE

10 monthly editions per year
(No January or August edition)
Per annum.

Tenth page – £25

One fifths page – £35

Two fifths page – £70

Full page – £130

sammy@snailbeachdistrictnews.co.uk

Telephone: 01743 791999

The tulip bubble - myth or fact

The real story of the tulip bubble starts the same place as the myth: In the court of the Ottoman emperor in Constantinople. Here, Western traders are believed to have encountered the flowers and brought them back to Europe. Tulips arrived at the fashion-forward French court, and then, during the 1500s, made their way to the Dutch elite.

"Tulips are fashionable because there's a fashion for science and natural history, especially among people who are humanistically educated and relatively well off. One of the things that I found is that people who are collectors of tulip bulbs often are collectors of paintings as well," Anne Goldgar says. During the early 1600's tulips gain popularity and prices start soaring. This is further complicated by the arrival of the plague in the 1630s. However, not the way many people think.

"The argument which is usually put forward is that people thought they were about to die, and therefore they might as well throw their money away on something as stupid as a tulip. That doesn't represent what I'm seeing in the archives. It seems to me that people are relatively willing for life to go on despite the epidemic."

The plague did, however, play a role in creating the tulip bubble in a different way, Goldgar says.

"There were people who had a bit more cash because they had acquired some extra money from relatives who had died."

To put it simply: certain people had some disposable income to spend—on tulips.

Prices Soar—Until They Don't

The price continued to go up until they reached a peak in February 1636. But it was starting to dawn on people that the tulips might be overpriced. That tulips, which once seemed rare and exotic, were actually easy to grow and propagate.

The tulips that were being sold that winter were still locked in the frozen ground. So the sales were all just contracts—promises written down on paper.

Then, on February 3, 1636, a bulb didn't sell at an auction in the Dutch city of Haarlem—and that failure to sell caused prices to drop. The bubble was over.

But where the myth of tulipmania claims that long chains of people were affected by the crash, Anne Goldgar says that it was actually only a small number of people who were involved in the trade. And even those people hadn't lost fortunes.

"I only found 37 people who paid more than 300 guilders for a bulb. Some of the legends of bulbs that people talk about were 1,200 guilders. The highest price I ever saw was 5,500 guilders."

To put those prices in perspective: In 1637, one guilder was worth about \$10 in today's money. 300 guilders would be about \$3,000. That amounts to quite good yearly wage at the time. So those 37 people who paid more than 300 guilders—or a year of wages—did lose money. But no one went bankrupt because of tulips, Goldgar says.





Copywrite Print Design
@copywriteshrewsbury

Commercial Printing

*

Business & Personal Stationary

*

Ultra High-Speed Copying

*

Design Service

*

**High Quality Digital Colour
Printing**

*

Full Colour Envelopes

130 Longden Coleham, Shrewsbury
01743 360424
www.copy-write.co.uk



NEIL JONES
Motor Services

**Tyres, Exhausts,
Bodywork
Servicing and Pre
MOTs etc.**

At Green Farm
Stiperstones, SY5 0LZ
Telephone 01743 791 783
Mobile 07810 232 309

The Saffron Crocus Flower

Saffron is harvested from the saffron crocus, scientific name *Crocus sativus*. This is a different plant entirely from the autumn crocus (*Colchicum autumnale*). Do double-check that you are buying the right one, as autumn crocuses are poisonous. The bulbs are widely available online, where you should be able to confidently confirm you have found the right one.

You will need quite a few bulbs to produce even a teaspoon of the spice; expect to plant about 50 bulbs to fill one. That may seem like a lot, but on the flip side saffron crocuses are ready multipliers, taking just a couple of years to bulk out and reward you with enough saffron for a weekly paella!

GrowVeg



**Simplifying Computers
and Technology
across Shropshire**



- Computer Repairs & Upgrades
- No fix, no fee
- Cloud Storage
- Data Recovery
- Internet / WiFi problems fixed
- Backup Service – 3 copies of your data is crucial
- Business Support
- Website and Email Hosting
- Local Office in Pontesbury
- Smart Phones, Smart Speakers, Tablets, Laptops, Desktops, TVs, Security Cameras
- We sell 3 grades of Electronics – "New", "Open Box" or "2nd User", min 1yr warranty
- Optional installation
- Check our website for stock
- One to one & group Tuition

☎ 01743 790968

📞 07971 480036

✉ greg@shroptech.com

Shropshire Technology Ltd. is registered with the ICO for GDPR – your data is safe with us

Letter from Westminster – April 2021

With the continued rapid pace of the vaccine rollout in Shropshire, the long Easter weekend to look forward to, and clocks changing at the end of March, April really does feel like we have moved into a new phase of life returning to some sense of normality.



For so many in retail, personal care, community assets, self-contained accommodation, outdoor attractions and of course, much of the hospitality sector, this month represents the end of the long wait to return to trading.

This month we move into Step 2 – no earlier than 12th April – which sees the reopening of non-essential retail; personal care premises such as hairdressers and nail salons; and public buildings, including libraries and community centres. Indoor leisure facilities such as gyms will also reopen (but only for use by people on their own or in household groups), as well as most outdoor attractions.

Step 2 will also see a decision taken on whether to allow two named visitors to care homes. The past 12 months have been so tough for care home residents, so I sincerely hope we are in a position to do this. In addition, the number of people able to attend weddings, receptions and commemorative events such as wakes will rise to 15.

I know the past year has hit the pub and hospitality trade incredibly hard, so I am pleased that Step 2 also sees the reopening of hospitality venues to serve people outside, without the need for a substantial meal – so ending the scotch egg debate - and without a curfew, although customers must order, eat and drink while seated (table service).

We are lucky to have so many brilliant pubs and restaurants across South Shropshire, so I hope residents will support their favourite local, once we are allowed to do so – though it will be important to adhere to the rules to prevent indoor mixing between different households.

Given the vital importance of tourism to the South Shropshire economy, and the thousands of local jobs it supports, it will come as a great relief to local accommodation providers and the many people who own touring caravans that this month self-contained accommodation such as campsites and holiday lets, where indoor facilities are not shared with other households, can also reopen.

The Global Travel Taskforce will also report to the Prime Minister on 12th April with recommendations about how to resume international travel as soon as possible, while managing the risk from imported cases and potential new variants – though this will be no earlier than 17th May, as we move to Step 3.

South Shropshire would, in normal times, be looking forward to hosting larger events throughout the year – including the Ludlow Food Festival, and Burwarton Show, both of whose committees are keen to hold their event if possible. No one wants another year gone without these stellar events, so I am pleased that from Step 2 the government will begin a scientific Events Research Programme, to run throughout the Spring. This will allow a series of larger pilot events, using an enhanced testing approach and other measures to evaluate the impact of larger crowds and reduced social distancing

I wish readers a very pleasant Easter, and hope that the coming month will bring some relief and optimism as restrictions are loosened.

Josh Boughton Office of Rt Hon Philip Dunne MP (Ludlow)

A M Batchelor Builders Ltd.

Renovations, Extensions, Property Maintenance, Alterations and Hard Landscaping.
Over 30 years of experience. Free estimates and advice.



A M Batchelor Builders Ltd.
Coppice Farm
Snailbeach, Shrewsbury, Shropshire.
SY5 0NS
Mobile: 07785 531 910
Email: andybatch36@hotmail.com



- Electrical Installation
- Fault Finding & Repairs
- Consumer Unit Changes/Upgrades
- Inspection & Testing of all Electrical Installations
- EV Charge Point Installation
- Verification & Testing of 3rd Party Installations
- Building Control notification as required

C F ELECTRICAL

Domestic, Commercial, Industrial

Fully approved & insured
DBS & CRB cleared electrician

Contact me for a free no obligation quote
No job is too small.

Contact: Carl Fleming
Tel: 07482 088298
Email: info@cfelec.co.uk

Mark Abrams

07515 441954

mwagardencare.blogspot.com
mwa.gardens@gmail.com

Lydgate, The Lyde



MWA Garden Care
Grounds and Garden Maintenance

In Greek mythology, Hyacinth was a very beautiful Spartan prince and lover of the god Apollo. Hyacinth was also admired by the God of West wind Zephyrus, the God of the North wind Boreas and also by a mortal man named Thamyris. But Hyacinth chose Apollo over the others. The couple indulged themselves in hunting and climbing steep, rough mountains around Sparta. With Apollo, Hyacinth visited all of Apollo's sacred lands in the chariot drawn by swans. Apollo taught to his lover the use of the bow, of music and the lyre, the art of prophecy, and exercises in the gymnasium. Wikipedia



How to get tested in Shropshire, Telford & Wrekin



Twice-weekly testing using Rapid Lateral Flow Tests is now recommended, and they are available for free to all adults in households with primary school, secondary school and college-aged children, for those without symptoms.

This includes adults in childcare and support bubbles, and twice-weekly testing will also be offered to adults working in the wider school community, including bus drivers, taxi drivers and after school club leaders. These tests are also available for employers or employees who cannot work from home.

Testing can either be done at home by applying for a home testing kit or by registering for an appointment at a drive-through testing centre. Testing is provided at drive-through testing centres, currently by appointment only, and the correct booking procedures must be followed in order to avoid being turned away.

In Shropshire, Telford & Wrekin this may be at our Regional Testing Site in Ironbridge or a Mobile Testing Unit which operates from sites in Shrewsbury, Oswestry and Ludlow on a rotational basis, or further afield, at a regionally based drive-through testing centre.

The test itself involves taking a swab of the inside of the nose and the back of the throat, using a long cotton bud. This can be done by the person themselves or by someone else. Results of the test and subsequent advice will be provided.

Tested positive? What happens next

If your Rapid Lateral Flow test is positive, or you get coronavirus symptoms, you should:

- **self-isolate immediately**
- **inform your employer or school/college**
- **get a PCR test to confirm the result**
- **follow the Stay at Home guidance**

Anyone who has had a confirmed positive result for COVID-19 must not be re-tested with a Lateral Flow Test until after 90 days from the date of the positive result; unless you develop new possible COVID-19 symptoms.

Harry Coyle

Landscaping

*Lawns, Hedges, Hardscaping, Decking,
Slabs & Fencing*

hcoyle@live.co.uk

Mob1. 0748 4 205 925

Mob2. 07866 007 428

HIGNETTS

of Pontesbury Ltd

est. 1919

Family run fresh food retailers

Locally sourced meat
Fresh fruit and vegetables
Fair trade foods
Bread, pies, buns and cakes
all baked on the premises daily

Freshly filled sandwiches
baguettes and rolls

Groceries at competitive prices
Garden plants and flowers
Compost and grow bags

UPS parcel collection
and delivery hub

Tel: 01743 790228
www.hignetts.co.uk



PHIL GRIFFITHS



Local Plumber

Tap Replacement and Plumbing
Repairs Undertaken

New Taps Supplied and Fitted
Home Choose Service

Established 35 years

Prompt and Professional
Pontesbury based



Tel 01743 790046

Mobile 07970 010148

HOPE VALLEY RADIO

01743 791 379

07811 449 039

www.hopevalleyradio.co.uk

TWO WAY RADIO SALES & HIRE

TV AERIALS

SATELLITE DISHES

REPAIRS*SUPPLIED AND INSTALLED*



John Powell's Home Improvements

For any Plastering, Tiling,
Plumbing
and General Maintenance.

Can also fit kitchens and
bathrooms.

Fully Insured.

**NO JOB TOO BIG OR TOO
SMALL**

Call John on

Home: 01743 791 627

Mobile: 07838 8015005

Stiperstones Inn - Re-opening!

At the time of writing it looks like the Inn will be able to reopen on Monday 12th April.

All outdoor gatherings at this point will be subject to social distancing rules which currently limits us to a maximum of 6 people or 2 households per table.

We will be able to serve both food and drink in the beer garden, but orders will be limited to table service only, this means you must order, eat & drink whilst seated. Until lockdown rules are relaxed further all customers including children must remain at their table for the duration of your visit. (Apart from bathroom breaks of course)

Sharp eyed shop visitors will have seen that there has been some rather drastic remodelling of the beer garden over the last few weeks. The old grass beer garden really struggled last year with the amount of traffic on it in wet weather and so this year we have taken the opportunity to transform it into an all weather surface (although at the time of writing it does look a little more like a huge fishpond than a beer garden!). Opening hours will be:

Sunday -Thursday 11:30 - 10:00

Friday - Saturday 11:30 - 11:00

The government have not set a curfew for beer garden sales, but due to the English climate in Spring we may close earlier than this on some days if we are empty after 8:30pm.

We are endeavouring to create an outdoor space with some protection from both the wind and the rain, however a 2 hour beer garden visit should probably be treated as a mini camping adventure, the sun might be shining when you leave the house, but you will need to come prepared for inclemency - layering is definitely your friend here. We will be happy to refill hot water bottles or microwave heat pads for you, but we won't be able to hand out blankets so we recommend that those who are climatically challenged bring their own.

We are currently taking bookings for the beer garden from April 12th. We usually allow up to 2 hours for each booking, but obviously you are welcome to extend your visit as long as there is availability.

We will of course still be offering food all day everyday and take aways are always available.

Hopefully we will have an update for the next newsletter about opening for indoor dining from the 17th May.

**Phone us on 01743 791 327 to book a table
in our new all weather beer garden!**

PROPERTY REQUIRED

We are cash buyers looking for a house to purchase. We are looking for a detached house, preferably with three or more bedrooms and, hopefully, with some land say 0.5 acre or more. We have lived in the Stiperstones/Pennerley area and really love it, but we would consider a broader area, west of the A49. We will also look at properties needing renovation or extension to meet our needs.

If you are thinking of selling, please do contact us. As we've said, we are cash buyers and are prepared to get things moving quickly.

Robert and Grace Davies
07770 988348 robertd299@yahoo.co.uk





WELCOME

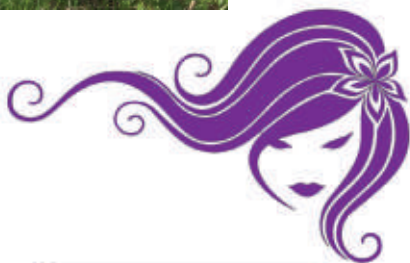

A FRIENDLY SERVICE
FROM
JENNY, STACEY &
MICHELLE
WHO WELCOME
CUSTOMERS
OLD & NEW



HAIR BY JEN

3, STATION ROAD
MINSTERLEY

Tuesday 9 to 3
Wednesday 9 to 7
Thursday 9 to 9
Friday 9 to 5

Saturday by arrangement
Barber service 07557 144139
Telephone
01743 792548
For an appointment



Anne Whysall

FLORISTS

Fresh flowers, plants and a large range of giftware items

Main Road, Pontesbury, SY5 OPY

01743 792333



Are you looking a bit fuzzy, do your highlights need sparkle, do you need some pampering or just a bunch of daffs? We are all opening up after lockdown in April, please ring us for new opening hours or to make an appointment.

BACK



Crowning Glory



We would like to welcome
all customers old and new.

Fully qualified and accredited
in all aspects of hair and beauty.

Over 35yrs of experience, fully qualified in all
aspects of hairdressing

Opening times:

Tuesday - 9 to 5pm
Wednesday - 9 to 5pm
Thursday - 9 to 5.30pm
Friday - 9 to 5.30pm
Saturday - 9 to 1pm

Bennett's Business Centre, Main Rd, Pontesbury.
Tel: 01743 790 008

RICHARDSON House of Hair

Katie & Avril welcome you to a
Creative Organic 100% Vegan Salon



Open Tuesday - Saturday

appointments only

01743 790386

**Enterprise House
Pontesbury**



Find us on Facebook



The Flower Shop

3 Station Road, Minsterley

Tel 01743 791860

Email theflower.shop@aol.com

Fresh Flowers

Plants, Greetings Cards
Wrapping Paper, Helium Balloons
and
Much More

**We will be opening
Tuesday - Friday
9.00am to 1.00pm**

Feel Good Feet

Foot Health Practitioner

Julie Foster

DipFH MCFHP MAFHP

Mobile foot treatments in the comfort of your own home

To book an appointment call

07772 086846

Routine home foot care visits include:

Toenail trimming - Ingrown toenail
Thickened nails - Fungal infections
Lacuna - Corn removal - Callus reduction
Cracked heels and fissures - Diabetic foot care
Verrucae - Pedisafe nail reconstruction
Warm wax therapy treatment
Manicure - Pedicure - Gel nail polish

Fully insured and DBS checked.

Registered with the British Association of Foot Health Practitioners

Appeal for sightings!

Have you seen a colour ringed curlew?



If you see a colour ringed curlew whilst out on your daily exercise please report it to Tony Cross: avcross@btinternet.com

Rings are located just above the knee of the bird



From
Malcolm Dunbar

English is FULL of contradictions.

Here are some funny ones:

- 1) Found Missing
- 2) Open Secret
- 3) Small Crowd
- 4) Act Naturally
- 5) Clearly Misunderstood
- 6) Fully Empty
- 7) Pretty Ugly
- 8) Seriously Funny
- 9) Only Choice
- 10) Original Copies
- 11) Exact Estimate
- 12) Tragic Comedy
- 13) Foolish Wisdom
- 14) Liquid Gas
- 15) Working Holiday

No wonder English is difficult to learn but is so expressive.

Pontesbury & District Gardeners Association

With restrictions being lifted gradually we are hoping that our Show will go ahead at the end of August this year, having missed out last year. It is too early to be confident that we could hold our social evening, Spring into the Garden, on its usual date in May so we may have to wait another year for that. Our AGM is normally held in March, but will be re-arranged for a date when we can all meet up without contravening any rules!

It's been good to see so many people on Saturday mornings since we re-opened for 2021. We are still only able to let two people, or couples, into the building at any one time but are able to get items from inside to your cars as quickly as we can; fortunately the fine weather (most weeks) has meant that queuing outside hasn't been a problem – and has been quite sociable.

We have now regained a little space inside so for anyone needing a few bags of multi-purpose compost we will be supplying from our 'branch office' in the garage; all that we ask is that you take care in parking when it is busy and try not to block the entrance.

Some items are getting low and we are likely to experience delays in re-stocking as manufacturers are still suffering from low staff levels so please bear with us until things get back to normal.

Good Friday was always the traditional time to plant seed potatoes – it was the first 'day off' that the workers had had since Xmas so was used to get the spuds in the ground. You can be a bit flexible on this but it's always a good guide

The Trading Post is situated in the Old Station Buildings on Station Road and is open every Saturday from 9.30 to 12 noon.

Generation Zero Carbon Shropshire Group is looking for new members

We are a small group of enthusiastic, friendly young people who are aiming to get Shropshire completely 0 carbon emissions in the next 10 years.

Our group is made up of 5 young people. So far, we have been having online meetings each week to discuss and develop our ideas to help achieve our goal. At the moment we are creating a website and getting it up and running. We have decided to create this young team so that we can have a bright future to look forward to.

To us, being involved isn't so much a choice, it is a must as we need to act now!

In this group we have roles for every type of person. We have opportunities for people to really get involved within the group and be assigned specific jobs, but we also have the opportunity for someone to just watch and observe the group and chip in with occasional suggestions. This group is a collection of positive people who are all striving for the same goal.

We are really keen to have new ideas and energy into the team.

To join us, visit the zero carbon Shropshire website, sign the pledge, then scroll to the bottom of the page and comment to be part of the generation zero carbon group.

We would all be so pleased to meet you!

www.zerocarbonsshropshire.org



Sometimes the stories you tell yourself can really put you off.

The other morning I lay in bed at dawn. It was a day I was 'scheduled' to run. (I run every other day: run/ rest/ run/ rest etc) I sipped my coffee and listened to the wind n rain beat at the window panes. The storytelling began:

'You ll not finish your coffee in time... It'll be cold... you ll be rushing before work .. you ll get wet.... you ll be miserable... you ll get muddy... don't bother today.... you can do it later... how about tomorrow?' before I knew it, the coffee cup was empty and my excuses had run out.

I stood up. Put on the kit. Opened the back door and went.

The rain was not heavy (just sounded hard against the windows) , the wind was not biting cold, the light was coming in the sky I actually enjoyed the run - it was not fast, beautiful or spectacular in any way. It did set me up for a day at work though.

As I trotted along, I thought how the hardest part of any activity - running, walking, biking, working out etc - is just getting the shoes on and getting started.

Cut the brain chatter out and let your body do the best it can.

Fit after Forty with Sal



Follow me on Facebook

Outdoor Fit Club
9.00 am
Sunday
Stiperstones School Playground

*if you don't take care
of your body, where
are you going to live?*

CHAPTER 5: THE LIBYAN EXPERIENCE

I was driven from the airport to Benghazi centre in the early hours of the morning. I could see the dereliction all around. The bombed out remains and abandoned half built buildings were testament to Gaddafi's coup.

The kitties arrived the following afternoon. We were housed in an apartment in an old building. As we were on the second floor there was no outside space and the kitties would race up and down the long hall. I was worried that the family below would be annoyed but nobody ever mentioned it.

Cat litter was a problem, there wasn't any. I had to discreetly collect small amounts of sand from building projects. It was a constant worry which took up an inordinate amount of my time. After a few months we were moved to a more modern apartment on an estate. Again into a first floor flat, no outdoor space. A truck would regularly drive around the estate pumping out a gas to kill mosquitoes. The local children used to climb on the back to hitch a ride. I hate to think what damage they suffered, breathing in the toxic fumes.

The people of Benghazi were kind, generous and welcoming. The city itself was a bomb site. The residents had rebelled against Gaddafi when he took over from the king and moved the capital from Benghazi to Tripoli. The city was abandoned and neglected as a consequence. Where oil money was lavished on Tripoli and surrounding areas, no regeneration programme had been put in place here. Emotions were still high due to most families experiencing persecution to a greater or lesser degree from Gaddafi's regime, for over forty years. Many fathers and sons had 'disappeared' and families still lived in fear. It was dangerous to speak of such things. Four years after I left, Benghazi was under vicious attack again and many of my friends suffered. I feel very sad for them.

Driving was like entering the Death Race 2000. Round-a-bouts were a nerve wracking free for all, no concept of lane discipline, just a matter of gritting teeth, gripping steering wheel and going for it. Even traffic lights were a touch of 'fortune favours the brave'.

I became the designated driver of a multi-cultural darts team, I was the only one with a car. I have to admit I was terrified driving through the city every darts night. We would practice in the flat of a poor Polish doctor. She had come to the end of her contract and needed to return to Poland to her sick mother. She was owed a good deal of end of term money by the authorities. She had spent almost two years at that point trying to get her money, to no avail. She was living on no money at all and had no heating, a broken car, broken washing machine and fridge. She knew that if she left the country, she would never get her money. The block of flats that the medical staff lived in was in a shocking state.

There were six of us in our team and we would have matches against teams from Malta, Italy and other Mediterranean regions. Although alcohol was forbidden in Libya, somehow a bottle of something alcoholic was always available at these

meetings. It was not necessarily recognisable nor from a commercial source. We all took a dish of something to share so the food was wonderful being typical of each country's specialities.

Buying fish at the harbour market was amazing, I'd never seen such a variety of weird creatures. There was always a lot of shouting and confusion and I usually came away unsure of what I'd bought and at what price.

Tripoli was a beautiful city with the fascinating Magnus Leptis not far from the city boundaries. The ancient ruins were much more appealing than the modern buildings. It was a magical insight into this important past civilisation. The town planning, decorative architecture and innovative underground water system could shame some of today's town councils.

It was soon apparent that we needed to move on. Living in an apartment wasn't good for the kitties and Benghazi was a difficult city for us all to live in. Our next home would be back in the Middle East, Qatar. Here we would be given a lovely bungalow with gardens front and back. The kitties were going to enjoy the great outdoors again. We would be secure on an estate owned by the Qatar Oil Company. It was close to the beach and desert and the bright lights of Dohar.

© ROSA MCCOMBE

Calling all big knitters

Age UK Shropshire Telford & Wrekin is upping its knitting game with a new selection of exciting miniature hat designs for the Big Knit campaign.

The Big Knit is a joint campaign between Age UK and Innocent drinks to help vulnerable older people keep warm during the winter. The little hats are then placed on the top of smoothie bottles and for every smoothie sold the local charity receives 25p.

The new patterns will be available on the charities website for download at <https://www.ageuk.org.uk/shropshireandtelford>

Long-time supporter of the Big Knit, Gemmipop designs is taking part again this year and despite the lockdown Gemma and her community of knitters have knitted over 1000 hats so far! It's an incredible achievement and the charity hopes you join in with her knitting efforts.

Heather Osborne, Chief Executive of Age UK STW said: "We can't wait to see the creative hats by the knitters of Shropshire. Every year we love seeing all the different designs come in from stripy bobble hats to grizzly bears. We need everyone to join us and knit as many miniature hats as possible by 31st July 2021 to help us hit our target. It's such a fun campaign to get behind and it does so much to help older people in our county."

The pandemic has had a huge impact on how the local charity delivers vital services and the way it has supported older people during lockdown. The money raised from The Big Knit will make a difference to the lives of local older people, as the staff and volunteers continue to provide support and look to restart those services that have been put on hold the past year.

If you would like to get involved in the Big Knit, leave a message for Angela Goodman at Age UK Shropshire Telford & Wrekin on 01743 233123 or email enquiries@ageukstw.org.uk.



JOHN W. F. BEBB

Building, Civil Engineering,
Surfacing and Steel Fabrication
Contractors

Danny Bebb

The Bungalow,
Weston Road,
White Gritt,
Minsterley,
Shrewsbury, SY5 0JJ

Phone: 07815 801 871
Fax: 01588 650 386
Email:
johnbebb@hotmail.co.uk



SKIPO BAG 07815 801 871

Order your bag (or multiple bags), fill them with your waste and leave them in a vehicle accessible place, call us and we will collect.

CHEAPER & EASIER THAN A SKIP!

£72 Inc VAT for bag & collection. Discounts on multiple bags from the same address at the same time

LOGS FOR SALE Bulk Bag & Net Suppliers

Free delivery on bags
within 10 miles.
Nets for collection.



Danny Bebb
Weston Road,
White Gritt,
Minsterley, Shrewsbury,
SY5 0JJ

Phone: 07815 801 871
Fax: 01588 650 386
greenacreslogs@hotmail.com

JOHN W. F. BEBB SMALL TOOL & PLANT HIRE 07815 801 871

Phone for details on all Tools & Plant.
Delivery available.

Danny Bebb

The Bungalow,
Weston Road,
White Gritt,
Minsterley,
Shrewsbury, SY5 0JJ

Phone: 07815 801 871
Fax: 01588 650 386
Email:
johnbebb@hotmail.co.uk

Mini Digger £50
High Lift Dumper £40
Magic Screed £40
Bull Float £30
Wacker Plate £30
Stihl Saw from £25
Pointing Guns £10
Grinders from £15
Welder/Generator £50
Trailer Hire from £15
And much more!

Better Broadband for your community

Ultrafast Broadband where
other providers cannot reach

We are bringing
ultrafast broadband to your area

Unlimited broadband from **30mbps** to a whopping **900mbps**

Register your interest now on **03337 000 227**

or visit our website at: www.securewebservices.co.uk



SWS BROADBAND

an **RBS** company

 **03337 000 227**

 **The Yard at
Green Farm
Stiperstones
Shrewsbury
SY5 0LZ**

Ben Morris



Call 07966 788791

Quotations 01743 792013

www.benmorriselectrical.co.uk

Efficient friendly service from an experienced Electrician

- Specialist in House Rewiring
- Inspection and Testing of Properties
- Extra Sockets & Lights installed
- No job too small
- We will fit your own newly purchased lights etc.
- All work VAT free
- Fully Insured
- All work certified and notified to building control
- Free Quotations
- Competitive Hourly Rates

All Shropshire Mobility

Freedom For Living!
vehicle adaptation specialists

hand controls
left foot accelerators
car boot hoists
person hoists
swivel seats
secondary control systems ...and more!

Unit 11
Malehurst Industrial Estate
Minsterley, Shropshire
SY5 0EQ



info@allshropshiremobility.co.uk

Offering a bespoke service to both Motability and private customers

Tel: 01743 790 879

Half of the world's bluebell woods are found in the UK. They are an absolute treat not to be missed! Buxton Wood and the Paulith Bank are great places to see them. Finding them in full bloom can be a bit tricky, as the timing of this will depend on the weather that year but they can usually be found coming into flower from early April.

To find out some interesting facts about bluebells, such as that bees can 'steal' nectar from bluebells by biting a hole in the bottom of the bell, reaching the nectar without pollinating the flower, and to find other sites in Shropshire visit the Woodland Trust website



Cold Hill Shelters

Mark Owen

Design, build and installation

- Camping Pods
- Mobile Horse Shelters
- Stables
- All types of fencing, agricultural & domestic
- General Repairs to Outdoor Buildings
- Repairs to storm damaged buildings
- Garden Sheds & Garages



07973 329944

Email: info@coldhillshelters.co.uk

www.coldhillshelters.co.uk



Pontesbury

GARAGE Services Ltd

COMPLETE SERVICE AND REPAIR CENTRE

- All vehicle repairs
- Servicing - all makes and models
- Tyres - Clutches - Cam Belts
- Brakes - Suspension
- MOT testing station

Unit 12 - Malehurst Industrial Estate
Minsterley - Shropshire - SY5 0EQ

info@pontesburygarageservices.co.uk



FAST - FRIENDLY - RELIABLE

Tel: 01743 296162



Thanks to
BigMetalCoal

For Mothering Sunday, two children decided to buy their mother 20 flowers each. The first child's bouquet contained three times as many tulips than the second child's, and the second child's bouquet contained twice as many daffodils than the first child's. How many tulips and how many daffodils does their mother receive from them? (answer below)

What is this?
Daffodil "I'll meet you at 7:30 then?"
Tulip "Yes, great see you there then"

Answer
A flower arrangement!

Spring Is Here

F	G	T	A	D	P	O	L	E	P	X	C	D	I	J	APRIL	LAMB
W	G	H	A	T	C	H	P	I	M	K	H	G	C	Q	BEE	LEAVES
S	E	V	A	E	L	V	L	H	S	H	I	N	R	H	BIRTH	MARCH
Z	H	M	A	Y	E	V	A	N	U	T	C	I	O	J	BLOOM	MAY
M	A	R	C	H	T	B	Y	J	N	R	K	R	C	O	BLOSSOMS	PLAY
E	B	M	S	P	R	O	U	T	S	I	G	P	U	H	BUTTERFLY	PUDDLE
S	G	N	I	L	K	C	U	D	H	B	B	S	S	L	CHICK	RAINBOOTS
B	U	T	T	E	R	F	L	Y	I	O	P	J	L	S	CROCUS	RAINBOW
J	V	J	X	S	T	O	O	B	N	I	A	R	B	R	DAFFODIL	ROBIN
M	N	I	B	O	R	F	F	J	E	R	Q	H	H	E	DUCKLINGS	SPRING
O	B	M	A	L	E	A	S	T	E	R	J	R	L	W	EASTER	SPROUT
O	F	R	U	D	Z	P	U	D	D	L	E	J	I	O	EGG	SUNSHINE
L	D	L	I	D	O	F	F	A	D	U	T	N	R	L	FLOWERS	TADPOLE
B	W	T	S	M	O	S	S	O	L	B	F	V	P	F	HATCH	TULIP
L	A	D	Y	B	U	G	O	W	O	B	N	I	A	R	LADYBUG	

Thanks to
Hello Creative Family

24 daffodils and 16 tulips

The North American eastern grey squirrel (*Sciurus carolinensis*) is a serious predator of bulbs and has, unfortunately, been introduced to temperate areas throughout the world. Where squirrels are a problem, consider growing bulbs other than tulips and crocus. Most other bulbs (narcissus, hyacinths, etc.) are either unpalatable to squirrels or poisonous to them. They may dig up or nibble one, but will soon learn to leave the inedible ones alone.



MSH Electrical Services

All types of electrical work

PAT Testing, LED Lighting

Central Heating Systems

Free Quotes | 40 years experience

Mike Hockly

Mob: 07961278028

Tel: 01743 891610

email: hockly342@btinternet.com

Nipstone Campsite

The Bog SY5 0NJ

Tel: 01743 792073

Email: timrm@mail.com

Small friendly site for tents,

located 200m off the Shropshire Way

1. Campfires allowed, bring your own wood.
2. No bins on site. Please take your rubbish home.
3. £6 per person per night. Under 4's free.
4. COVID. Sanitiser spray in all facilities
5. Freshly roasted coffee machine on site.



T P Hockly

Building Contractor

Timber Framed Buildings & Extensions
Brickwork and Plastering
Driveways, General Building Work
& Building Maintenance
call Tim on 01743 791114
Mobile 07814 498 524

RESPONSIBLE DISPOSAL AND
REMOVAL OF UNWANTED BEE AND
WASP NESTS

Reasonable Rates



Call Tim Hockly 07814 498524



Smiths Butchers Minsterley

01743 791863

Smiths Butchers: Holly House, Minsterley. SY5 0BA.

We sell: Local & Exotic Meat, Game, Pies,
Fruit, Veg, Cakes, Bread, Milk, Cheese, Tinned
Goods, Cereals, Tea, Coffee, Sugar, Biscuits,
Crackers, Crisps, Sauces, Jams & Pickles.

You can find us just over the Bridge in
Minsterley and opposite the church.

Smiths can be relied on to supply the best
British bred meats at competitive prices.
We have weekly special offers with a range
of great value freezer packs.
- and our pies are something special!

01743 791863

ELECTRICAL
WERLEE
SOLUTIONS



Electrical contractors

PETER LEE

Tel 01743 791411 Mob 07727 610626

www.werlee.co.uk | peter.lee@werlee.co.uk

Brookside Cottage, Crows Nest Dingle,
Snailbeach, Shropshire, SY5 0LU

S & D Garden Services

Gardener Handymen

If you need help with your garden,
look no further!

Contact Darrell - 07340 716 311

or Steve - 07799 468 898

Lawn Mowing, Hedge Cutting and
General Garden Maintenance



Heather Kidd

Local Shropshire Councillor
for
Chirbury & Worthen
including Snailbeach and
Stiperstones

Telephone: 01938 561 651

Mobile: 07980 635 518

Email:

heather.kidd@shropshire.gov.uk

Facebook: Heather Kidd

www.heatherkidd.org.uk

WORTHEN WITH SHELVE PARISH COUNCIL

It is with great sadness that the Parish Council must notify the residents of Worthen-With-Shelve Parish that our Chairman of the last six years, Mr. Kim Golden, passed away on Saturday, 13th March, 2021. Councillor Golden joined the parish council in July 2012, wanting to serve the community in which he lived, and was elected as Chairman in May 2015, proving so popular with residents and councillors alike that he was re-elected year-on-year, serving with dedication, skill and care until his untimely death.

Kim was a very well-liked councillor, ensuring that the Parish Council truly served the residents of the parish, highlighting issues of importance to our area. He was instrumental in pushing forward projects that would benefit the community, and worked tirelessly with the Clerk, his fellow councillors, our local member and Shropshire Council to serve the needs of those he represented.

For many local children, Kim was an 'honorary Grandad', attending and supporting Worthen Mums and Tots, was a keen historian, working with the Worthen History Group for many years, and also enjoyed a few frames of short mat bowling at the village hall. His wife, Lin, has been supportive of his role as both Chairman and Councillor, and our thoughts are with her, his children and his grandchildren at this tragic time.

Dear All,

Hospitals releasing Covid positive cases home

Ringling residents during lockdown has been really rewarding and useful. But at times it has been shocking. Recently I found an 80-year-old lady had her Covid positive husband released to come home from the hospital (and her daughter – a teacher – had then been forced to isolate). I was appalled. Talking to my fellow Councillors it became clear this was happening across South Shropshire. Positive cases are being released to homes with vulnerable people living there – diabetics, the elderly, and also NHS workers and other essential workers. Why?

When I asked questions behind the scenes – I was fobbed off. This really is not good enough. That's when I went to Radio Shropshire and Midlands Today TV recently. Since the clip on TV many other people have contacted me with similar and often sad cases. As I write this the BBC are now investigating and I hope that we can stop this practice and protect our key workers and communities.

The Hospital Trust is now investigating too.

The answer will be interesting.

Please let me know if you have had any similar experiences. Heather

Heather Kidd

Shropshire Councillor for Chirbury and
Worthen

Tel: 01938 561651 Mobile 07980 635518

www.heatherkidd.org Facebook too!

PLOUGH GARAGE

Chapel Street, Pontesbury, SY5 0RJ

**SERVICING & MOT'S
TYRES & EXHAUSTS
BATTERIES
AIR CONDITIONING**

Tel: 01743 790 270

Web: www.ploughgarage.co.uk

Email: ploughgarage@btconnect.com

JACK EVANS & SONS
ESTABLISHED 1919



10 monthly editions per year
(No January or August edition)

Per annum.

Tenth page - £25

One fifths page - £35

Two fifths page - £70

Full page - £130

Please contact the editor at
sammy@snailbeachdistrictnews.co.uk

VPI Electrics & Property Services

For all your domestic electrical
installation and property maintenance

Contact Paul Jones

Tel: 07976 909 434

Email: vpjones40@gmail.com

"No job too small"

Free estimates

How did daffodils come to symbolise Wales?
The daffodil is the national flower of Wales and is traditionally worn on St David's Day, which celebrates Wales' patron saint, David ('Dewi sant' in Welsh), on the 1st March every year. ... The wild daffodil is thought to have been a symbol of Wales since the 19th century.



Tel 01743 792261

Mob 07983 619325

Email adrianbeesty@sky.com

Windows | Conservatories | Reach and Wash or Traditional | Gutter Cleaning
Domestic and Commercial | Free No Obligation Quotations

Carolyn Bailey

Alterations
Alterations, tailoring, dressmaking
bridal and evening wear
soft furnishings
curtains and cushions altered
and made to measure

Ruby Vehicle Services Ltd



Pennerley, Shropshire

Flexible, reliable services to keep you motoring

- HGV and light commercial repair and maintenance
- Service and inspection
- Major repairs and restoration projects
- Roadside assistance and recovery
- On-site service available
- Vehicle transportation
- Technician hire
- MOT preparation and presentation

info@rubyvehicleservicesltd.com

www.rubyvehicleservicesltd.com

9		8	5	7		6		3
	6		8				9	
		5				4		
7			9				2	
	1				8			6
		6				3		
	7				1		5	
2		1		3	5	8		7

Some flower power in these classic hits, but by whom

- 1970 (I Never Promised You A) Rose Garden -
- 1971 A Good Year For The Roses
- 2005 Blue Orchid
- 1967 Build Me Up Buttercup
- 1959 Edelweiss
- 1981 Lilac Wine
- 1995 Morning Glory
- 1955 The Yellow Rose Of Texas
- 1968 Tiptoe Through The Tulips
- 1958 Tulips From Amsterdam

A medium and a fiendish sudoku from Sudoku of the day

@ @ @
 @ W @
 @ h o u @
 @ y @
 @ @ @
 d
 o
 n' i
 t n c
 g e
 i
 v
 e
 me flowers?

6		7	4	8				9
4								
	8	9	6	1				
	5					3		8
		2				7		
7	8						2	
				9	3	1	7	
								2
9				5	1	8		6



"What flower says you're sorry without admitting wrongdoing?"

- Lynn Anderson
- George Jones
- The White Stripes
- The Foundations
- Cast of The Sound of Music
- Julie Andrews
- Elkie Brooks
- Oasis
- Mitch Miller
- Tiny Tim
- Max Bygraves

A Simnel cake is a type of fruit cake that contains plenty of marzipan and is eaten at Easter, although it used to be specifically associated with Mothering Sunday. When folk were fasting during Lent, Mothering Sunday, appearing in the middle of the fast, offered a respite from 40 days of religious austerity.

To trace the origin of Simnel cake, you need to go right back to mediaeval times where it began life as a yeast-leavened bread, which may or may not have been enriched. This doesn't sound that much like a special bread, you may think, but what made it special is that it made out of the highest quality flour possible; simnel derives from the Latin simila – the whitest and finest of flours.

It is only when you get to the tail end of the 19th century that it starts to look like something we would recognise as a cake, though surprisingly it is not until the 20th century that the familiar marzipan layers and decorative disciples appear.



RESIDENTIAL, DAY STAY & RESPITE CARE

CLIFFDALE CARE HOME

Cliffdale offers comfortable home-from-home accommodation for around twenty-five residents over the age of 65 who require assistance with everyday living and personal care.

SHREWSBURY ROAD, PONTESBURY, SHROPSHIRE

SY5 0QD

TEL: 01743 790 261

Learn more at cliffdalecarehome.co.uk and facebook @cliffdalecarehome

OPENING SOON

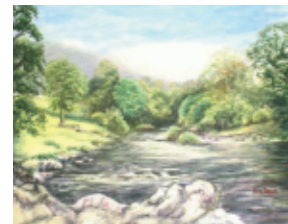

Tankerville Pottery and Gallery

Excellent selection of:

Paintings, Cards, Crystals, Stoneware Pottery, Oven to Tableware, Bread Crocks.

Super Presents at

Reasonable Prices!

Tankerville Pottery & gallery

Pennerley, Stiperstones.

SY5 0NB

Tel: 01743 791 580

view our on-line gallery at

www.tankervillegallery.co.uk



**Don't Ditch it
Mick'll Fix it!**

- TV's
- Stereos
- Electricals
- Microwaves
- CB Radios
- Videos
- Kettles
- Lamps
- Radios
- 2 Way Radios

We do not repair "White Goods" (washing machines etc), but will always look at anything else.

- Over 30 Years Experience
- Competitive Prices
- All repairs Guaranteed
- Fully Equipped Workshop

Tel:

07516 333141

Email:

michaelwanless5@gmail.com



Your Safer Neighbourhood Team are:

SGT 2382 Damien Kelly
 PC 3331 Stuart Coote
 PCSO 6160 Shaun Culliss
 SC 39516 Amber Jones

Police contact numbers

Please note - Bishops Castle Team voicemail:
 01743 264777 has now been disconnected by HQ

Emergency: 999
 Non Emergency: 101
 Crime stoppers: 0800 555 111

Website: www.westmercia.police.uk

Twitter: @SouthShropCops

Facebook:

Bishops Castle Policing Team Rural Watch

CRIME/INCIDENTS REPORTED
 CHIRBURY, WORTHEN, HOPE, SHELVE &
 STIPERSTONES

16th February 2021 – 15th March 2021

Assault in Pentreheyling

Dog dangerously out of control in Snailbeach

Malicious Communications in Worthen

Theft of Roughly 30 wooden building panels, 9ft in length
 stolen from building site at Snailbeach Farm
 Occurred 26th February 10:00 to 17:00

Criminal damage in Snailbeach - Red paint sprayed over
 farm vehicles registration plates and lights. Offender had
 come across fields Occurred overnight 24th – 25th
 February

Interference with a motor vehicle in Pentreheyling
 Offenders disturbed whilst removing tools from van. No tools
 stolen.

Occurred 22:28 16th February. Dark coloured VW
 Transporter described as the offending vehicle

Key Phone Numbers

NHS Help

111

Worthen Medical

01743 891 401

Pontesbury Medical

01743 790 325

Shropshire Council

0345 678 900

Care in the Community

0121 318 5138

Citizen's Advice

0344 499 1100

Rural Support

0300 123 2825

Samaritans (Free)

116 123

Western Power

(Power Cut)

105

Severn Trent

(emergency)

0800 783 4444

British Gas

0800 111 999

Universal Credit

0800 328 5644

Child Benefit

0300 200 3100

Pensions

0800 731 0469

HMRC Covid 19 support

0800 024 1222

Minsterley Motors

Telephone 01743 791208

552/553 Shrewsbury to Bishops Castle

Monday to Friday

Notes (SCH - School Days Only)												SCH			SCH				
BUS STATION, Stand N	07:35	08:10	08:50	10:05	10:25	11:00	12:00	12:30	13:30	14:00	14:35		15:45	16:25	16:25	17:00	17:40	18:10	
Cophome Rd, opp Barracks	07:42	08:17	08:57	10:12	10:32	11:07	12:07	12:37	13:37	14:07	14:42		15:52	16:32	16:32	17:07	17:47	18:17	
Shrewsbury Hospital			09:02	10:17	10:37		12:12	12:42	13:42	14:12			15:57	16:37		17:12	17:52		
Radbrook Oakfield Rd Jct	07:47	08:22				11:12					14:47				16:37			18:22	
Hanwood, Caradoc View Jct	07:52	08:27	09:07	10:22	10:42	11:17	12:17	12:47	13:47	14:17	14:52		16:02	16:42	16:42	17:17	17:57	18:27	
Hanwood, Cock Inn	07:54	08:29	09:09	10:24	10:44	11:19	12:19	12:49	13:49	14:19	14:54		16:04	16:44	16:44	17:19	17:59	18:29	
Lea Cross, adj Jct	07:57	08:32	09:12	10:27	10:47	11:22	12:22	12:52	13:52	14:22	14:57		16:07	16:47	16:47	17:22	18:02	18:32	
Mary Webb		08:38 SCH										15:20							
Pontesbury, opp Shop	08:03	08:38	09:18	10:33	10:53	11:28	12:28	12:58	13:58	14:28	15:03	15:21	16:13	16:53	16:53	17:28	18:08	18:38	
Minsterley, adj crown & scaple	08:07	08:42	09:22	10:37	10:57	11:32	12:32	13:02	14:02	14:32	15:07	15:27	16:17	16:57	16:57	17:32	18:12	18:42	
Plox Green, Crossroads	08:09			10:39	10:59	11:34	12:34	13:04	14:04	14:34			15:29	16:19	16:59	16:59		18:14	18:44
Snailbeach, Village Hall					11:01				14:06				15:32	16:21		17:01		18:46	
Sliperstones, adj Pub					11:05				14:10				15:35	16:25		17:05		18:50	
Hope	08:15			10:45			12:40			14:40					17:05		18:20		
Gravels	08:19			10:49			12:44			14:44					17:09		18:24		
White Grit, Jct	08:23			10:53			12:48			14:48					17:13		18:28		
Llan Turn Jct	08:27			10:57			12:52			14:52					17:17		18:32		
Lydham Glebe Meadow Jct	08:31			11:01			12:56			14:56					17:21		18:36		
Bishops Castle Salop Street Jct	08:33			11:03			12:58			14:58					17:23		18:38		
Bishops Castle, adj Boars Head	08:35			11:05			13:00			15:00					17:25		18:40		

From 6th January 2020

552/553 Bishops Castle to Shrewsbury

Monday to Friday

Notes (SCH - School Days Only)			SCH		SCH													
Bishops Castle, opp Boars Head				07:30			09:40			12:20		13:30			15:40			
Bishops Castle Salop Street Jct				07:32			09:42			12:22		13:32			15:42			
Lydham Glebe Meadow Jct				07:36			09:46			12:26		13:36			15:46			
Llan Turn Jct				07:40			09:50			12:30		13:40			15:50			
White Grit, Jct				07:44			09:54			12:34		13:44			15:54			
Gravels				07:47			09:57			12:37		13:47			15:57			
Hope				07:50			10:00			12:40		13:50			16:00			
Sliperstones, opp Pub	06:50	07:20	07:50		08:23				11:15				14:35		16:50			
Snailbeach, Village Hall	06:54	07:24	07:54		08:27				11:19				14:39		16:54			
Plox Green, Crossroads	06:56	07:26	07:56	07:56	08:30				10:06	11:21	11:55	12:46	13:05	13:56	14:41		16:06	16:53
Minsterley, opp crown & scaple	06:58	07:28	07:58	07:58	08:33	08:50	09:25	10:08	11:23	11:57	12:48	13:07	13:58	14:43	15:10	16:08	16:58	17:35
Pontesbury, Hall Bank	07:03	07:33	08:03	08:03	08:37	08:55	09:30	10:13	11:28	12:02	12:53	13:12	14:03	14:48	15:15	16:13	17:03	17:40
Mary Webb					08:40										15:38 SCH			
Lea Cross, Opp Jct	07:06	07:36	08:06	08:06		09:00	09:35	10:18	11:33	12:07	12:58	13:17	14:08	14:53	15:30	16:18	17:08	17:45
Hanwood, Cock Inn	07:11	07:41	08:11	08:11		09:03	09:38	10:21	11:36	12:10	13:01	13:20	14:11	14:56	15:33	16:21	17:11	17:48
Hanwood, Caradoc View Jct	07:13	07:43	08:13	08:13		09:05	09:40	10:23	11:38	12:12	13:03	13:22	14:13	14:58	15:35	16:23	17:13	17:50
Radbrook Oakfield Rd Jct	07:18		08:18							12:17					15:40			
Shrewsbury Hospital		07:48		08:18		09:10	09:45	10:28	11:43		13:08	13:27	14:18	15:03		16:28	17:18	17:55
Cophome Rd, adj Barracks	07:23	07:53	08:23	08:23		09:15	09:50	10:33	11:48	12:22	13:13	13:32	14:23	15:08	15:45	16:33	17:23	18:00
Bus Station Stand N	07:30	08:00	08:30	08:30		09:22	09:57	10:40	11:55	12:29	13:20	13:39	14:30	15:15	15:52	16:40	17:30	18:07

From 6th January 2020





Saturday

08:00	08:35	10:05	10:45	12:30	13:45	14:45	15:40	17:00	17:40
08:07	08:42	10:12	10:52	12:37	13:52	14:52	15:47	17:07	17:47
08:12	08:47	10:17	10:57	12:42	13:57	14:57	15:52	17:12	17:52
08:17	08:52	10:22	11:02	12:47	14:02	15:02	15:57	17:17	17:57
08:19	08:54	10:24	11:04	12:49	14:04	15:04	15:59	17:19	17:59
08:22	08:57	10:27	11:07	12:52	14:07	15:07	16:02	17:22	18:02
08:28	09:03	10:33	11:13	12:58	14:13	15:13	16:08	17:28	18:08
08:32	09:07	10:37	11:17	13:02	14:17	15:17	16:12	17:32	18:12
08:34	09:09	10:39	11:21	13:04	14:19	15:19	16:16	17:38	18:14
	09:12			14:21			17:40		
	09:15			14:25			17:45		
08:40		10:45				15:25			18:20
08:44		10:49				15:29			18:24
08:48		10:53				15:33			18:28
08:52		10:57				15:37			18:32
08:56		11:01				15:41			18:36
08:58		11:03				15:43			18:38
09:00		11:05				15:45			18:40

Saturday

	07:30		09:30		12:15			15:50	
	07:32		09:32		12:17			15:52	
	07:36		09:36		12:21			15:56	
	07:40		09:40		12:25			16:00	
	07:44		09:44		12:29			16:04	
	07:47		09:47		12:32			16:07	
	07:50		09:50		12:35			16:10	
07:05		09:20						14:45	
07:09		09:24						14:49	
07:11	07:56	09:26	09:56	11:40	12:41	14:00	14:51	16:16	16:55
07:13	07:58	09:28	09:58	11:42	12:43	14:02	14:53	16:18	16:57
07:18	08:03	09:33	10:03	11:47	12:48	14:07	14:58	16:23	17:02
07:23	08:08	09:38	10:08	11:52	12:53	14:12	15:03	16:28	17:07
07:26	08:11	09:41	10:11	11:55	12:56	14:15	15:06	16:31	17:10
07:28	08:13	09:43	10:13	11:57	12:58	14:17	15:08	16:33	17:12
07:33	08:18	09:48	10:18	12:02	13:03	14:22	15:13	16:38	17:17
07:38	08:23	09:53	10:23	12:07	13:08	14:27	15:18	16:43	17:22
07:45	08:30	10:00	10:30	12:14	13:15	14:34	15:25	16:50	17:29

745 Mondays and Fridays only

Pontesbury to Clun 745 A		Ludlow to Clun 745 B	
Pontesbury Shop	08:50	Ludlow Assembly Rooms	13:15
Minsterley	08:55	Craven Arms	13:30
Hope	09:00	Long Meadowend	13:35
Gravels	09:03	Aston on Clun	13:37
White Grit	09:05	Lydbury North	13:50
Lydham	09:10	Little Brampton	14:00
Bishops Castle	09:15	Clunton	14:02
Colebatch	09:20	Clun	14:05
Clun	09:30		
Clun to Ludlow 745 B		Clun to Pontesbury 745 A	
Clun	09:35	Clun	14:10
Clunton	09:38	Colebatch	14:20
Little Brampton	09:40	Bishops Castle	14:25
Lydbury North	09:50	Lydham	14:30
Aston on Clun	10:03	White Grit	14:35
Long Meadowend	10:05	Gravels	14:37
Craven Arms	10:10	Hope	14:40
Ludlow Assembly Rooms	10:25	Minsterley	14:45
		Pontesbury	14:50

Does not run on Bank Holiday except Good Friday

775 Tuesdays only

Pontesbury to Bishops Castle 775 A		Newtown to Bishops Castle 775 B	
Pontesbury Shop	09:30	Newtown	13:50
Minsterley	09:35	Kerry	14:00
Plox Green	09:38	Sarn	14:10
Hope	09:40	Blue Bell	14:15
Gravels	09:45	Church Stoke	14:20
White Grit	09:48	Bishops Castle	14:35
Llan Turn	09:51		
Bromleys Mill	09:55		
Lydham	09:57		
Bishops Castle	10:00		
Bishops Castle to Newtown 775 B		Bishops Castle to Pontesbury 775 A	
Bishops Castle	10:05	Bishops Castle	14:40
Church Stoke	10:20	Lydham	14:43
Blue Bell	10:25	Bromleys Mill	14:45
Sarn	10:30	Llan Turn	14:49
Kerry	10:40	White Grit	14:52
Newtown	10:50	Gravels	14:55
		Hope	15:00
		Plox Green	15:02
		Minsterley	15:05
		Pontesbury	15:10

Temporary Post Office
 Stiperstones Inn
 12.15 to 2.15
 Tuesdays only



The Rainbow Oak sits above the steep sledging field at Birch Hill. Find it by climbing the field, taking Wards Lane from the Perkin's Beach Dingle or winding up through the cleared forestry area from the stile before Burgham Corner.

